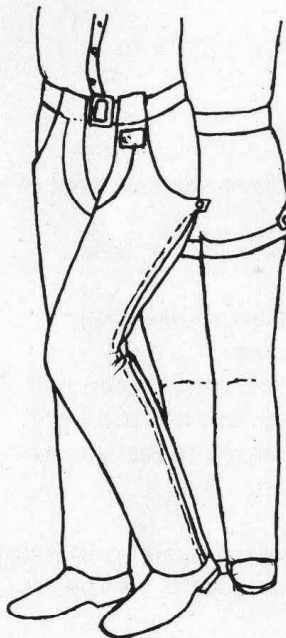
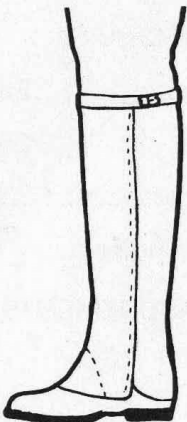

HALF CHAPS

Our half chaps are very popular. Available in the same super quality as our full chaps. There is a choice of zip, buckle or velcro fastenings all with buckle strap at top.

PRICE:

- Suede: £
- Elasticated Suede: £
- Leather: £
- Elasticated Leather: £
- Postage & packing: £
- All buckle fastenings: £extra
- Fringes: £extra

**SG1**

This style, SG1 is the most popular and is recommended for those of us who simply prefer a waist-fitting garment. They feature a thread-through belt with founded-brass buckle, full-length heavy-duty zips down outside leg, reinforcement round top of thigh for firm fit and extra support, and press-stud tabs at hip to save 'pull' against top of zips.

Remittance with Order, please.

Please make cheque/P.O. payable to:

Price £ + p&p Total £

Full Name:

Address:

..... Post Code:

Telephone No:

Card No.

EXPIRY DATE																			

Method of Payment:

Cheque

Please send the above item/s

Date Signature

BB

This style is designed for the rider with a preference for a hipster-styled garment. It features buckled half-belt at back waist curving down across hips to a small, brass-buckled belt at the front. Heavy-duty zips are fitted down the outside leg and there is a reinforcement band around top of thigh to give a firm fit.

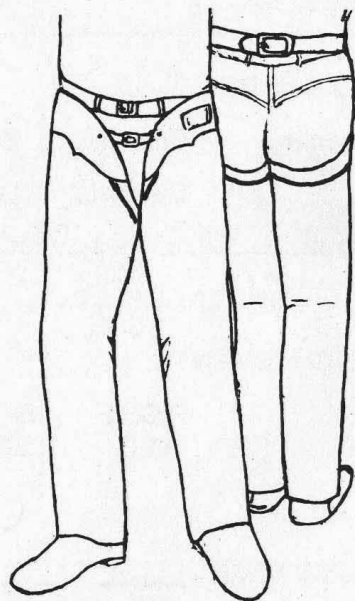

Both styles are available in this super quality (1.6-1.8mm) heavyweight suede. The skin is water repellent, supple and hard wearing, giving many years service. It is available in brown, but other colours are often in stock; they are also available in quality leathers in suitable riding colours. Ring for advice on current availability of colours.

PRICE: Suede: £ + p&p £
 Leather: £
 Fringes £ extra