

# Tudor Rose

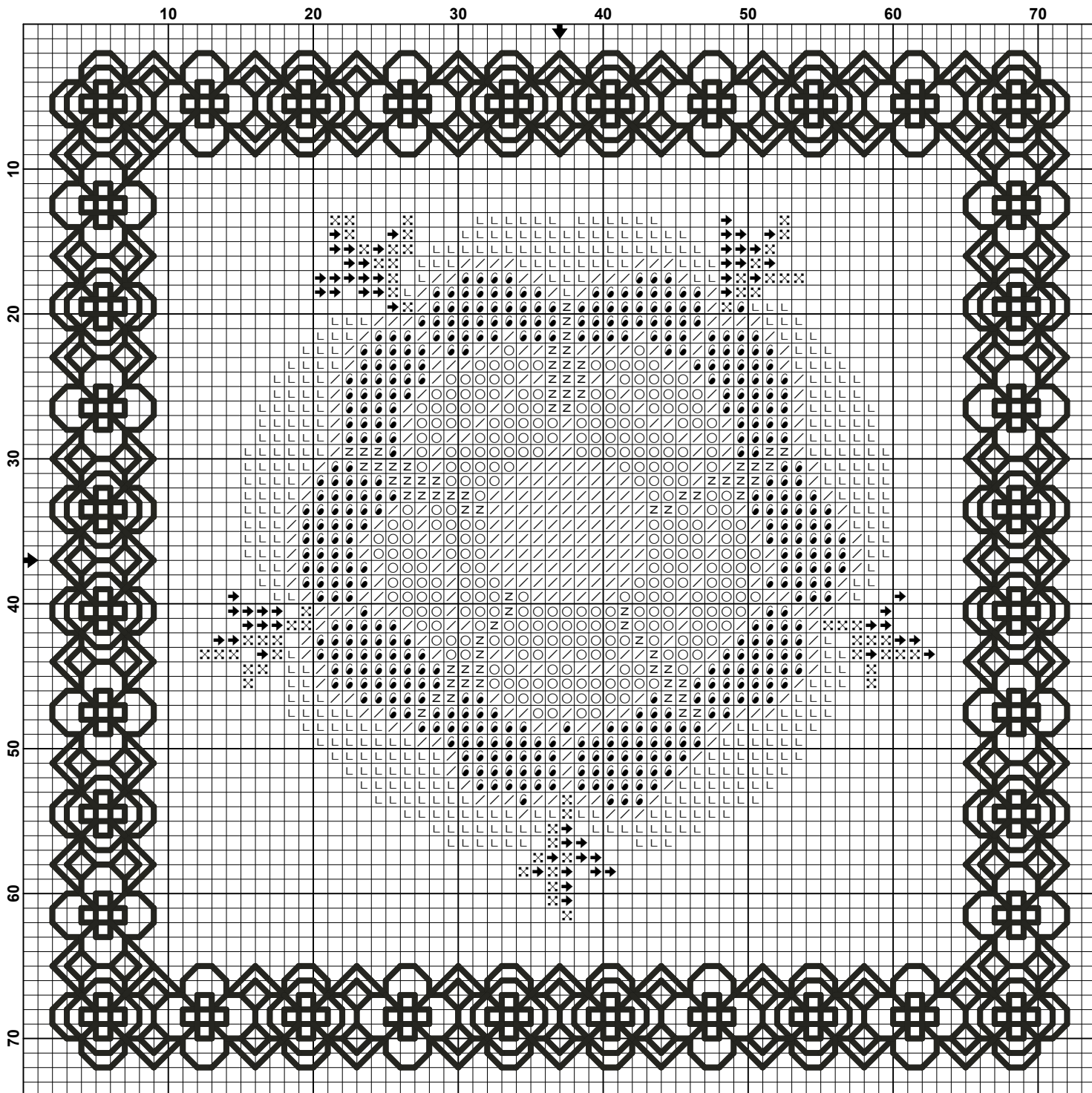

## Tudor Rose

**Pattern Name:** Tudor Rose  
**Designed By:** Su Poole  
**Copyright:** 2020  
**Fabric:** Aida 14, Zweigart Ivory  
70w X 70h Stitches  
**Size(s):** 14 Count, 12.70w X 12.70h cm  
16 Count, 11.11w X 11.11h cm  
18 Count, 9.88w X 9.88h cm  
22 Count, 8.08w X 8.08h cm

### Floss Used for Full Stitches:

<u>Symbol</u>	<u>Strands</u>	<u>Type</u>	<u>Number</u>	<u>Color</u>
○	2	Anchor	2	White
⦿	2	Anchor	43	Carmin Rose Med DK
L	2	Anchor	45	Carmin Rose VY DK
➔	2	Anchor	227	Emerald Med
/	2	Anchor	289	Canary Yellow Med LT
Z	2	Anchor	298	Jonquil DK
·	2	Anchor	403	Black
⌘	2	Anchor	923	Emerald VY DK

### Floss Used for Back Stitches:

<u>Symbol</u>	<u>Strands</u>	<u>Type</u>	<u>Number</u>	<u>Color</u>
▬	2	Anchor	403	Black